

A1-A2 Genetic Testing Services
 Dr. Richard Olree Jr.
 P.O. Box 550
 Hillman, MI 49746
 www.emineral.info
 a1a2testing@gmail.com

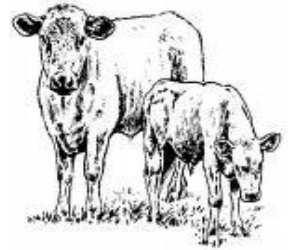

Sender's Information

Name: _____
 Address _____ City: _____
 State: _____ Zip: _____
 Phone: _____ Cell: _____ Fax _____
 E-mail address: _____
 Preferred method of receiving results? Mail, Fax or Email

IMPORTANT: IF INSTRUCTIONS ARE NOT FOLLOWED, YOUR SAMPLES MAY BE REJECTED

How to sample: Take the sample from the bottom of the tail switch or, if this does not work, try the mane. Ensure the sample area is clean. Pull the hairs out firmly in a smooth upward motion (against the direction of growth)

- the hair follicle must be present, live and intact
- do not cut the hair from the tail
- dead or broken hairs (flattened) are not suitable
- avoid sampling a molting animal

Remove excess fecal matter -trim sample to remove fecal material if necessary but **make sure you leave the follicles attached**. Place the hair in **small paper envelope** with **only the animal tag details written on the front**. The follicle at the end of the hair shaft contains the DNA used for analysis in the laboratory. Avoid contamination. Remove any loose hair from the sample area prior to sampling. Wipe any stray hairs from your hands before you sample each animal. Trim sample to remove fecal matter. The sample collected needs to contain 20-30 hair follicle bulbs or hooks.

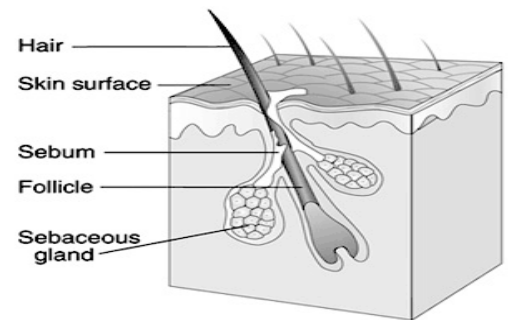

Type of payment:
 Personal Check or Money Order made out to A1 A2 Testing Service

\$35 per sample (per animal tested)

Turnaround time for A1A2 testing in cattle is 6 weeks from the time we receive the samples



